Soldier's Joy

www.franzdorfer.com
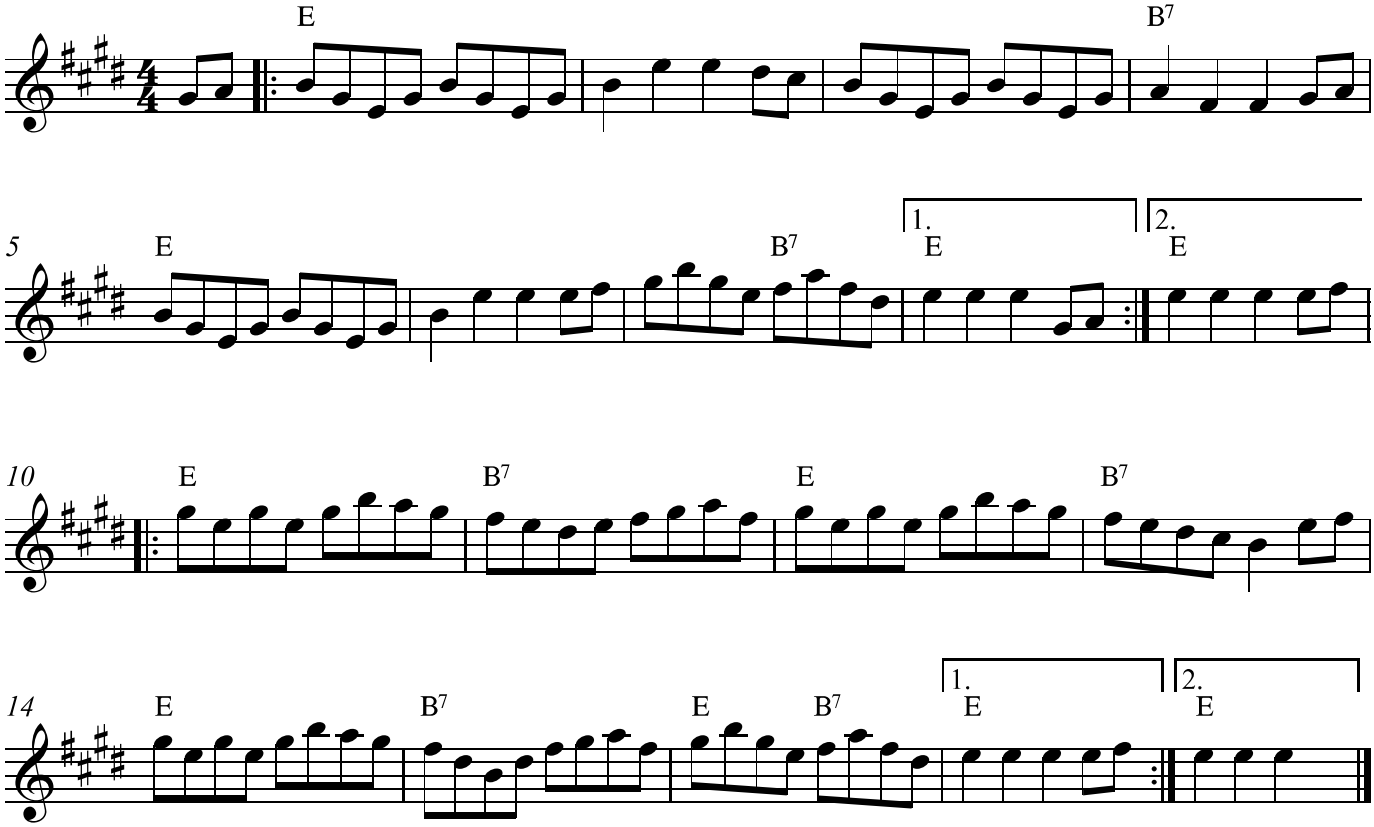
Trad.